

# SOLITUDE

Arranged by  
ART DEDRICK

1st Alto Saxophone

Edwina Edingray  
102 Sunny Brook St.,  
Glasgow, Ky. 42141

Words by EDDIE DE LANGE and  
IRVING MILLS

Music by DUKE ELLINGTON

Moderately Slow

SOLO

17

# SOLITUDE

Words by EDDIE DE LANGE and IRVING MILLS  
Music by DUKE ELLINGTON

Arranged by  
ART DEDRICK

2nd Tenor Saxophone

Moderately Slow

mf

(A) mp

SOLI

(B) mp

(C) SOLO (warmly) mf

(D) mp

TUTTI

f

(E) SOLI unis.

(F) SOLI mf

TUTTI

SOLI

f

57151

Copyright 1931 by American Academy of Music, Inc., 1619 Broadway, New York 19, N. Y.  
Copyright 1957 by American Academy of Music, Inc., 1619 Broadway, New York 19, N. Y.

# SOLITUDE

Glasgow, Ky. 42141

Arranged by  
ART DEDRICK

17

Words by EDDIE DE LANGE and  
IRVING MILLS

Music by DUKE ELLINGTON

## 3rd Alto Saxophone

Moderately Slow

57151

# SOLITUDE

Arranged by  
ART DEDRICK

Eugene Kingrey  
102 Sunny Brook St.,  
Glasgow, KY 40314  
Words by EDDIE DELANO  
IRVING MILLS  
Music by DUKE ELLINGTON

4th Tenor Saxophone

Moderately Slow

57151

# SOLITUDE

207 BARRY BROOK ST.  
Glasgow, Ky. 42141

Arranged by  
ART DEDRICK

Words by EDDIE DE LANGE and  
IRVING MILLS

Music by DUKE ELLINGTON

5th Baritone Saxophone  
Moderately Slow

# SOLITUDE

102 Sunny Brook St.,  
Glasgow, Ky. 42141

Arranged by  
ART DEDRICK

Words by EDDIE DE LANGE and  
IRVING MILLS

Music by DUKE ELLINGTON

1st Trumpet

Moderately Slow

Cup Mute

*mf*

(A) unis.

Mute Out 1 In Hat 4

*mp*

Open SOLO (B)

*mf*

(C) In Hat

*mp*

Open SOLO

*mf*

(D)

TUTTI

*f*

(E) *mf* (1st Trom. cue)

(F) SOLI Play if no Trom.

Harmon Mute

*HSK A*

# SOLITUDE

Eugene Kingrey  
102 Sunny Brook St.  
Glasgow, Ky. 42141

Arranged by  
ART DEDRICK

Words by EDDIE DE LANGE and  
IRVING MILLS

Music by DUKE ELLINGTON

2nd Trumpet

Moderately Slow

Cup Mute

*mf*

(A) unis.

Mute Out 1 In Hat 5

*mp*

(B) 3 In Hat 4 (C) In Hat

*mf* *mp*

2

(D) 6 Open TUTTI

*mf* *f*

(E) *mf*

(F) SOLI

Play only if no Trombone

Harmon Mute

1

# SOLITUDE

102 Sunny Brook St.  
Glasgow, Ky., 42141

Arranged by  
ART DEDRICK

Words by EDDIE DE LANGE and  
IRVING MILLS

Music by DUKE ELLINGTON

3rd Trumpet

Moderately Slow

Cup Mute

(A)

Mute Out

In Hat

(B)

In Hat

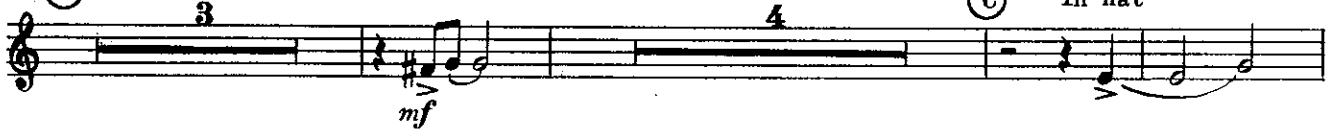

(C)

In Hat

(D)

Open

TUTTI

(E)

(F)

SOLI  
Play

Play only if no Trombone

Harmon Mute

57151

# SOLITUDE

Arranged by  
ART DEDRICK

Words by EDDIE DE LANGE and  
IRVING MILLS

Music by DUKE ELLINGTON

4th B♭ Trumpet

Moderately Slow

4 (A) 4 Cup Mute unis.  
mf

Mute out 1 in Hat

5 (B) 8 (C) 2

in Hat mp 4

(D) 6 open mf 7 Tutti f

(E) 3 mf

4 (F) 3 Soli

2 Harmon Mute f

57151

# SOLITUDE

Arranged by  
ART DEDRICK

PROPERTY OF  
Eugene Kingrey  
102 Sunny Brook St.  
Glasgow, Ky. 42141

Words by EDDIE DE LANGE and  
IRVING MILLS

Music by DUKE ELLINGTON

## 1st Trombone

Moderately Slow

- Staff 2:** Marked with a circled "A". Dynamics range from *mp* to *f*. Includes a "unison" marking.
- Staff 3:** Marked with a circled "B". Dynamics range from *mf* to *mp*. Includes a "unison" marking.
- Staff 4:** Marked with a circled "C". Dynamics range from *mp* to *mf*. Includes "In Hat" and "Open" markings.
- Staff 5:** Marked with a circled "D". Dynamics range from *mp* to *mf*.
- Staff 6:** Dynamics range from *f* to *mf*.
- Staff 7:** Marked with a circled "E". Dynamics range from *mf* to *f*.
- Staff 8:** Marked with a circled "F". Dynamics range from *mf* to *f*. Includes "SOLI (melody)" and "TUTTI" markings.
- Staff 9:** Dynamics range from *f* to *fz*.

17

# SOLITUDE

Y KUPER / OF  
Eugene Kingrey  
102 Sunny Brook St.,  
Glasgow, Ky., 42141

Words by EDDIE DE LANGE and  
IRVING MILLS

Music by DUKE ELLINGTON

Arranged by  
ART DEDRICK

2nd Trombone

Moderately Slow

57151

Copyright 1934 by American Academy of Music, Inc., 1619 Broadway, New York 19, N. Y.  
Copyright 1957 by American Academy of Music, Inc., 1619 Broadway, New York 19, N. Y.  
International Copyright Secured      Made in U.S.A.      All Rights Reserved

# SOLITUDE

PROPERTY OF  
Eugene Kingrey  
102 Sunny Brook St.  
Glasgow, Ky., 42141

Arranged by  
ART DEDRICK

Words by EDDIE DE LANGE and  
IRVING MILLS  
Music by DUKE ELLINGTON

## 3rd Trombone

Moderately Slow

*mf* (with Bass)

*mp*

unison

*mf* *mp*

*mf*

*mp* *mf*

*f*

*mf*

SOLI (trio) TUTTI

*fz*

17  
Arranged by  
ART DEDRICK

# SOLITUDE

PROPERTY OF  
Eugene Kingrey  
102 Sunny Brook St.,  
Glasgow, Ky. 42141  
Words by EDDIE DE LANGE and  
IRVING MILLS  
Music by DUKE ELLINGTON

4th Trombone

Moderately Slow

57151

17

# SOLITUDE

PROPERTY C.F.  
Eugene Kingrey  
102 Sunny Brook St.  
Glasgow, Ky. 42141

Words by EDDIE DE LANGE and  
IRVING MILLS

Music by DUKE ELLINGTON

Arranged by  
ART DEDRICK

Piano

Moderately Slow

57151

Copyright 1934 by American Academy of Music, Inc., 1619 Broadway, New York 19, N. Y.  
Copyright 1957 by American Academy of Music, Inc., 1619 Broadway, New York 19, N. Y.  
International Copyright Secured      Made in U.S.A.      All Rights Reserved

# Solitude

Arranged by  
ART DEDRICK

17

# SOLITUDE

Words by EDDIE DE LANGE and  
IRVING MILLS

Music by DUKE ELLINGTON

Guitar

Moderately Slow

*mf* *Sva* lower

(A) B<sup>b</sup> maj.7 B<sup>b</sup> E<sup>b</sup> E<sup>b</sup> maj.7 Cm7 F9 Gm7

B<sup>b</sup> B<sup>b</sup>7<sup>(b5)</sup> B<sup>b</sup> maj.7 B<sup>b</sup> maj.7 Gm7 C9 C<sup>(b5)</sup>7 C9

C9 F9 C dim. B<sup>b</sup>7<sup>(b5)</sup> B<sup>b</sup> B<sup>b</sup> maj.7 B<sup>b</sup>9

(B) E<sup>b</sup> Edim. B<sup>b</sup> B<sup>b</sup>9<sup>(b5)</sup> B<sup>b</sup>9 E<sup>b</sup>

E dim. B<sup>b</sup> D<sup>b</sup> dim. F9 (C) B<sup>b</sup> maj.7 B<sup>b</sup> E<sup>b</sup>

E<sup>b</sup> maj.7 Cm7 F7 Dm Cm7 Dm F7 B<sup>b</sup> Fm7 B<sup>b</sup>7

(D) E<sup>b</sup> maj.7 E<sup>b</sup>7<sup>(b5)</sup> E<sup>b</sup> maj.7 A<sup>b</sup> A<sup>b</sup>7<sup>(b5)</sup> A<sup>b</sup> maj.7 A7 A<sup>b</sup> B<sup>b</sup>7 B<sup>b</sup> maj.7 C7

D<sup>b</sup> C<sup>+</sup>7 B B<sup>b</sup>7 E<sup>b</sup> maj.7 D<sup>b</sup>9 E<sup>b</sup> maj.7 E7 E<sup>b</sup> maj.7 Cm7

F9 B<sup>b</sup>7 B<sup>b</sup> dim. B<sup>b</sup>7 E7 E<sup>b</sup> maj.7 E<sup>b</sup>9

(E) A<sup>b</sup> Adim. E<sup>b</sup> E<sup>b</sup>9 A<sup>b</sup> Adim. E<sup>b</sup> Adim.

(F) B<sup>b</sup>9 E<sup>b</sup> maj.7 E<sup>b</sup>9 A<sup>b</sup> A<sup>b</sup> maj.7 A<sup>b</sup> Fm7 B<sup>b</sup>7

B<sup>b</sup>7 Fm6 E<sup>b</sup>7 E<sup>b</sup> E<sup>b</sup>9 E<sup>b</sup> 1 E<sup>b</sup>7 E<sup>b</sup>

57151

Copyright 1934 by American Academy of Music, Inc., 1619 Broadway, New York 19, N. Y.

Copyright 1957 by American Academy of Music, Inc., 1619 Broadway, New York 19, N. Y.

International Copyright Secured

Made in U.S.A.

All Rights Reserved

# SOLITUDE

102 Sunny Brook St.,  
Glasgow, Ky. 42141

Arranged by  
ART DEDRICK

Words by EDDIE DE LANGE and  
IRVING MILLS

Music by DUKE ELLINGTON

17

## Drums

Moderately Slow  
Brushes on S.D.

mf

(A)

(B)

(C)

(D)

(E)

(F)

Brushes on S.D.

# SOLITUDE

arr. by  
ART DEDRICK

Words by EDDIE DE LANGE and  
IRVING MILLS  
Music by DUKE ELLINGTON

String Bass

Moderately Slow

pizz  $\wedge$

